

shedule of materials

1. wall and roof - lysaght longline 305 steel cladding , colorbond finish, colour black
2. gutters and downpipes- colorbond finish colour Fielders monument
3. windows - anodised aluminium, powder coated finish, colour black
4. external stair- steel framed, painted , colour black
5. garage lift up sectional door, painted , colour black
6. existing stone external wall to remain

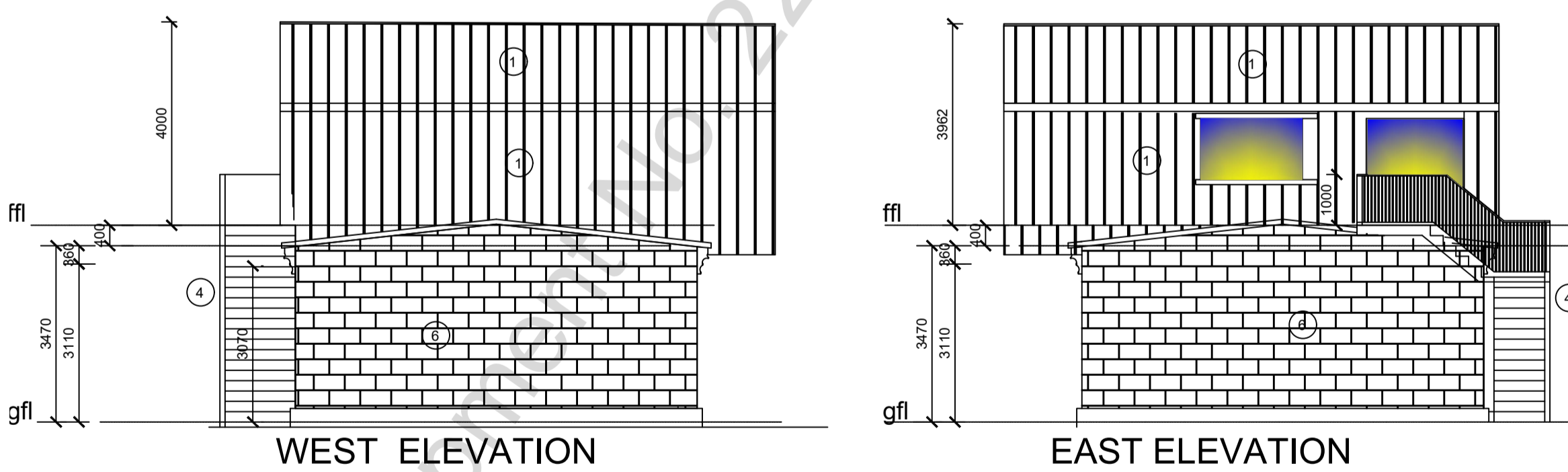
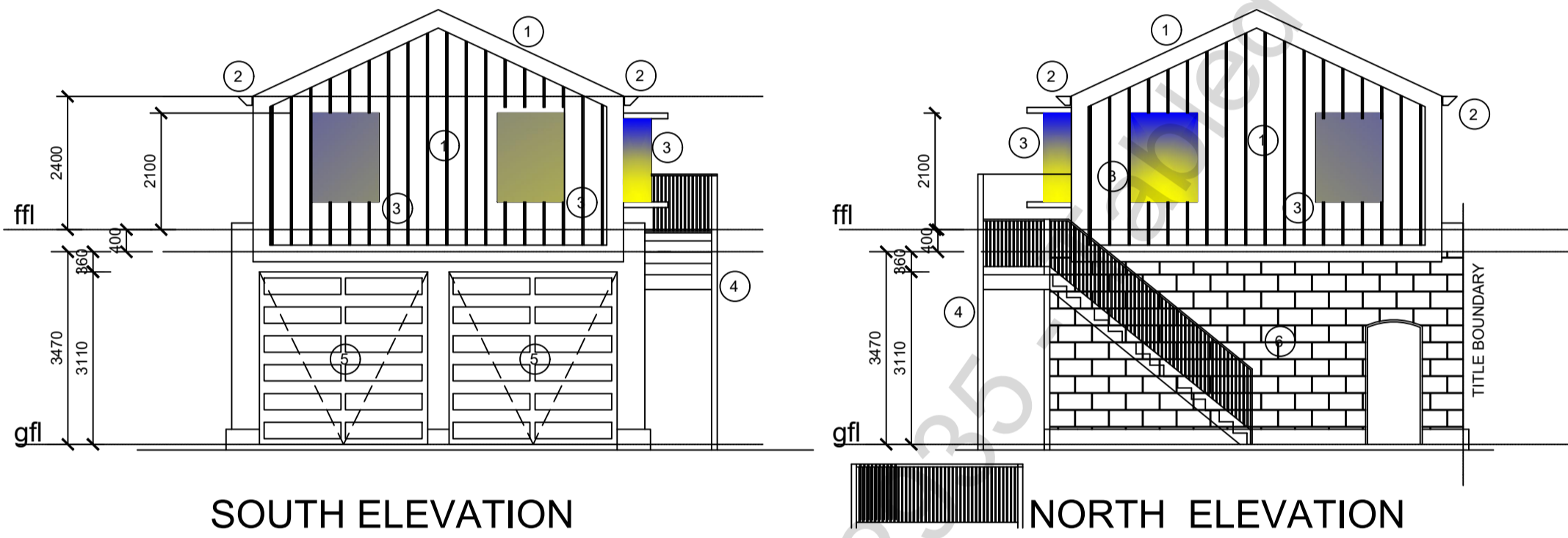

© COPYRIGHT  
 THESE DRAWINGS ARE SUBJECT TO COPYRIGHT. LEGAL ACTION WILL BE TAKEN AGAINST ANY INFRINGEMENT OF THIS COPYRIGHT. WHOLE OR PART UNLESS WRITTEN AUTHORITY IS GIVEN BY THE DESIGNER. VERIFY DIMENSION LEVELS BEFORE COMMENCEMENT OF WORKS. SITE ANY DISCREPANCIES IMMEDIATELY. FIGURE DIMENSIONS SHALL TAKE PREFERENCE OVER SCALED DRAWINGS.

ALL DIMENSIONS TO BE CHECKED ON SITE PRIOR TO COMMENCEMENT OF WORKS  
 ALL REFERENCES TO THE AUSTRALIAN STANDARDS TO BE READ IN CONJUNCTION WITH THE RELEVANT VERSION OF THE AUSTRALIAN STANDARD

DATE  
 16/12/2022

CLIENT  
 LILI/DAMIAN

PROJECT  
 PROPOSED STUDIO A1 EAST TERRACE ADELAIDE SA

PROJECT No.  
 DIMORA

DRAWING  
 PLANS/ELEVATIONS AND SECTIONS PLOT DATE

27/02/ 2023

DRAWN  
 SP

DRAWING No.  
 1 OF 01

SCALE  
 1:100 @ A2

REV

